

1. Traffic Management to comply with Temporary Traffic Management 2019 publications Chapter 8 Traffic Signs Manual, Design Guidance & Operation Guidance.
2. Road closed diversion route provided.
3. On single carriageway roads of 50 km/h signs to be placed at 20m intervals. Additional signage may be used where deemed necessary. (Type A & B)
4. Pedestrians directed to use opposite footpath, kerb ramps to be provided where required
5. Work Area to be barriered at all times.
6. TMP is based on information received at time of design, minor changes may be required on site. Major changes to site works will require revised TMP.

LEGEND:

- DIVERSION ROUTE
- PEDESTRIAN ROUTE
- WORK/PLANT AREA
- SAFETY AREA
- SITE BARRIER
- CONES
- SIGN LOCATION & ORIENTATION
- BARRIER BOARD

Design Parameters for Level 1 (iii) (Single Carriageway 50 km/h)	
Design Parameters	Roadworks Type A (>12 Hours)
	Temporary Signs
Sign Size (mm)	600 Min
Sign Visibility (m)	50
Number of Signs	2
Cumulative Distance (m)	40
Distance between advance signs (m)	20
Minimum Rate of Taper	
Taper at Lane (m) ²	1 in 5
Taper at Hard Shoulder (m) ²	1 in 5
Maximum Cone Spacing	
Cone Height (mm)	750
At Taper (m)	3
Longitudinal (m) ²	3
Maximum Lamp Spacing	
At Taper (m)	6
Longitudinal (m)	6
Safety Zone	
Longitudinal (m)	5
Lateral (m)	0.5
Lanes	
Minimum Lane Width (m)	3 (2.5)
Two-way Roadway Width (m)	5

Note:
 A. 45 degree taper is required at active temporary traffic controlled layouts with cones at 1m centres.
 B. Cone spacing shown is the maximum permitted. Where geometry or any other site specific reason dictates the spacing shall be reduced accordingly.
 C. The optimum lane width for all classes of vehicles is 3.3m. This may be reduced to a minimum of 3.0m. Below this, HGVs and buses must be marshalled past the works. The absolute minimum lane width, if only cars and light vehicles are present, is 2.5m. Refer to Chapter 8, Paragraphs 8.4.3.1 to 8.4.3.3.

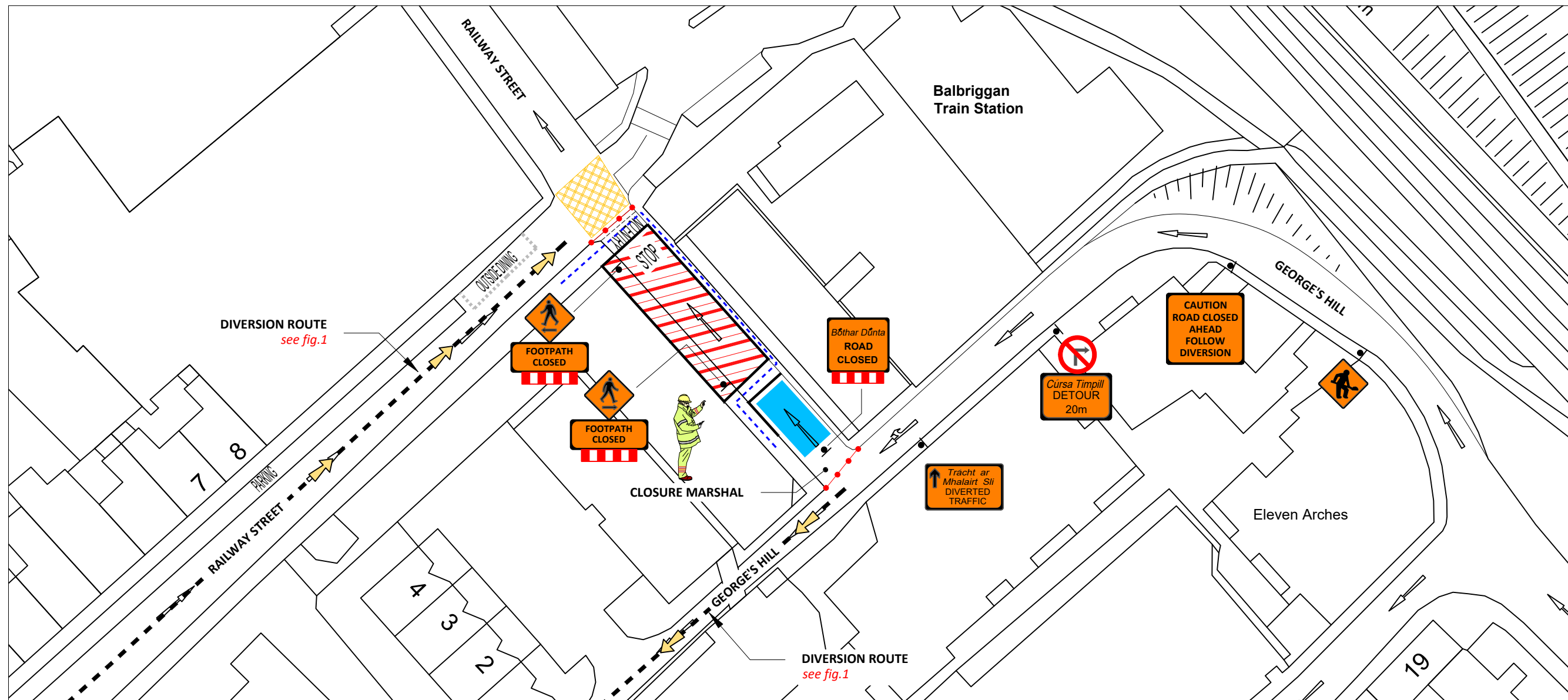
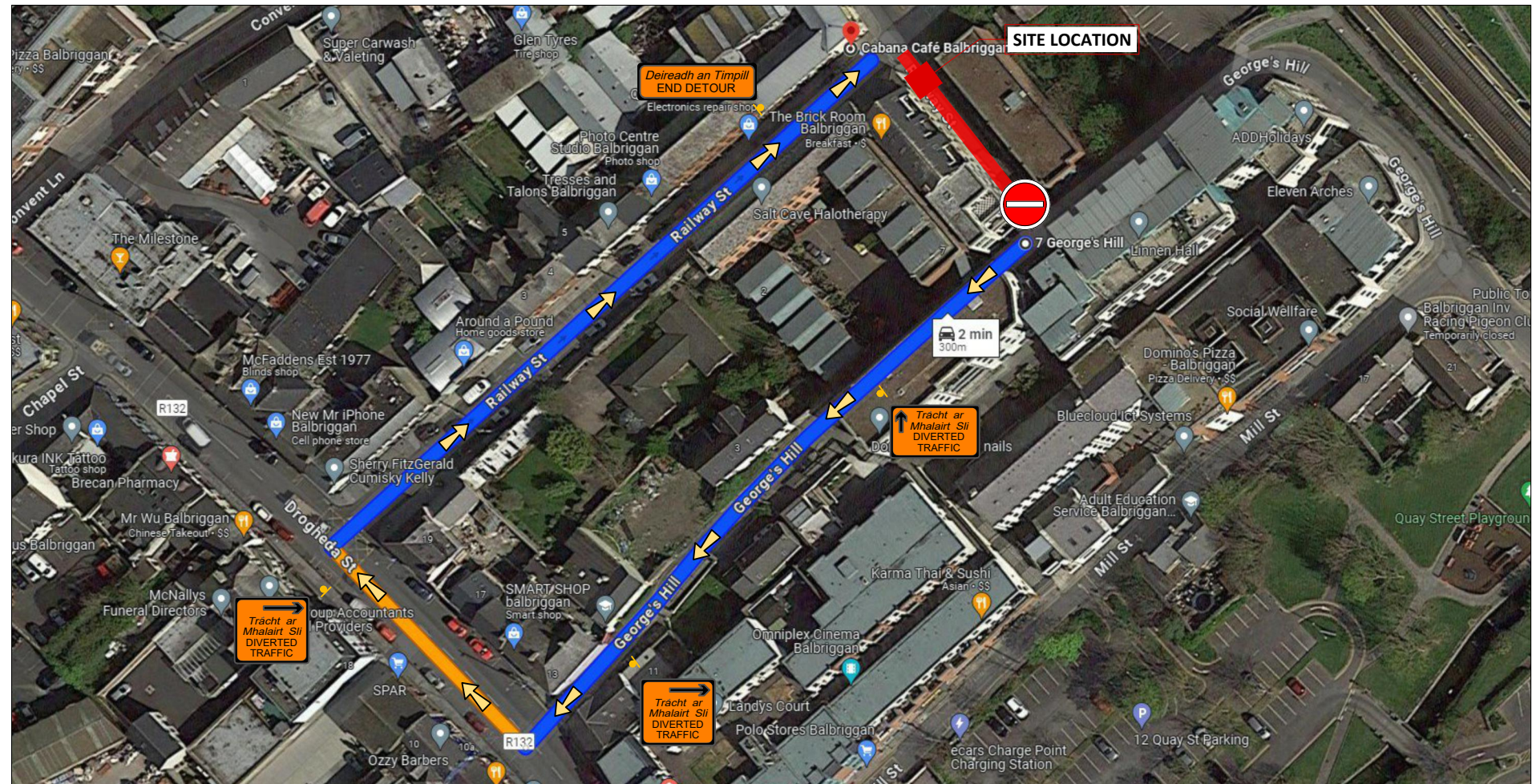
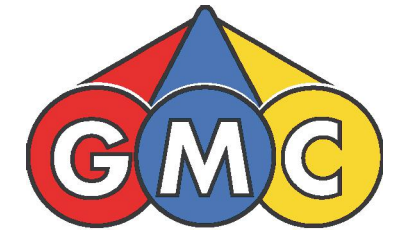
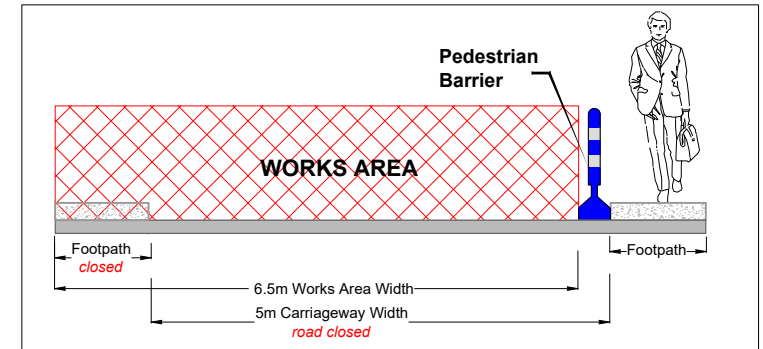

fig.1 SITE LOCATION MAP/DIVERSION ROUTE



SECTION A-A



GMC Utilities Group Ltd, GMC House, Millenium Business Park, Cappagh Road, Ballycoolin, Dublin 11, Ireland.
 Tel: +353 (0)1 864 9800
 Email: info@gmcirl.com

Project ;	48796058 - Gas Networks Ireland	
Location ;	Primtac Personnel Limited 10 Railway Street Balbriggan Dublin	
TM Method ;	Road Closure	
Designer ; DG	Drawn ; DG	Approved ; DG
Date ;	21/02/2024	
Scale ;	NTS	
TMP Guide Reference ;	N/A	
Dwg Number ;	GMC-TMP-17209-REV00	