

Includes Ordnance Survey Ireland data reproduced under OSI Licence number 2003/07/CCMA/Fingal County Council. Unauthorised reproduction infringes Ordnance Survey Ireland and Government of Ireland copyright. © Ordnance Survey Ireland, 2006.

Key map Scale: 1/400,000

**Legend**

HLC Area



REVISIONS:	BY:	DATE:	REV:

ARCHAEOLOGICAL LICENCE:	n/a
PRODUCED BY:	KG
CHECKED BY:	LC
DATE SURVEYED:	n/a
DATE ISSUED:	28-02-2007

PROJECT:	Historic Landscape Characterisation - Swords
TITLE:	Study Area Location Map
CLIENT:	Fingal County Council and The Heritage Council

JOB NO.:	06101
DRAWING NO.:	06101-19
FIG. NO.:	FIG. 1
SCALE:	1/30,000

Margaret Gowen & Co. Ltd  
Archaeological Consultants & Project Managers

27 Merrion Square  
Dublin 2  
Tel: 01-7997200  
Fax: 01-7997201  
Email: archaeology@mgjarc.com  
www.mgjarc.com

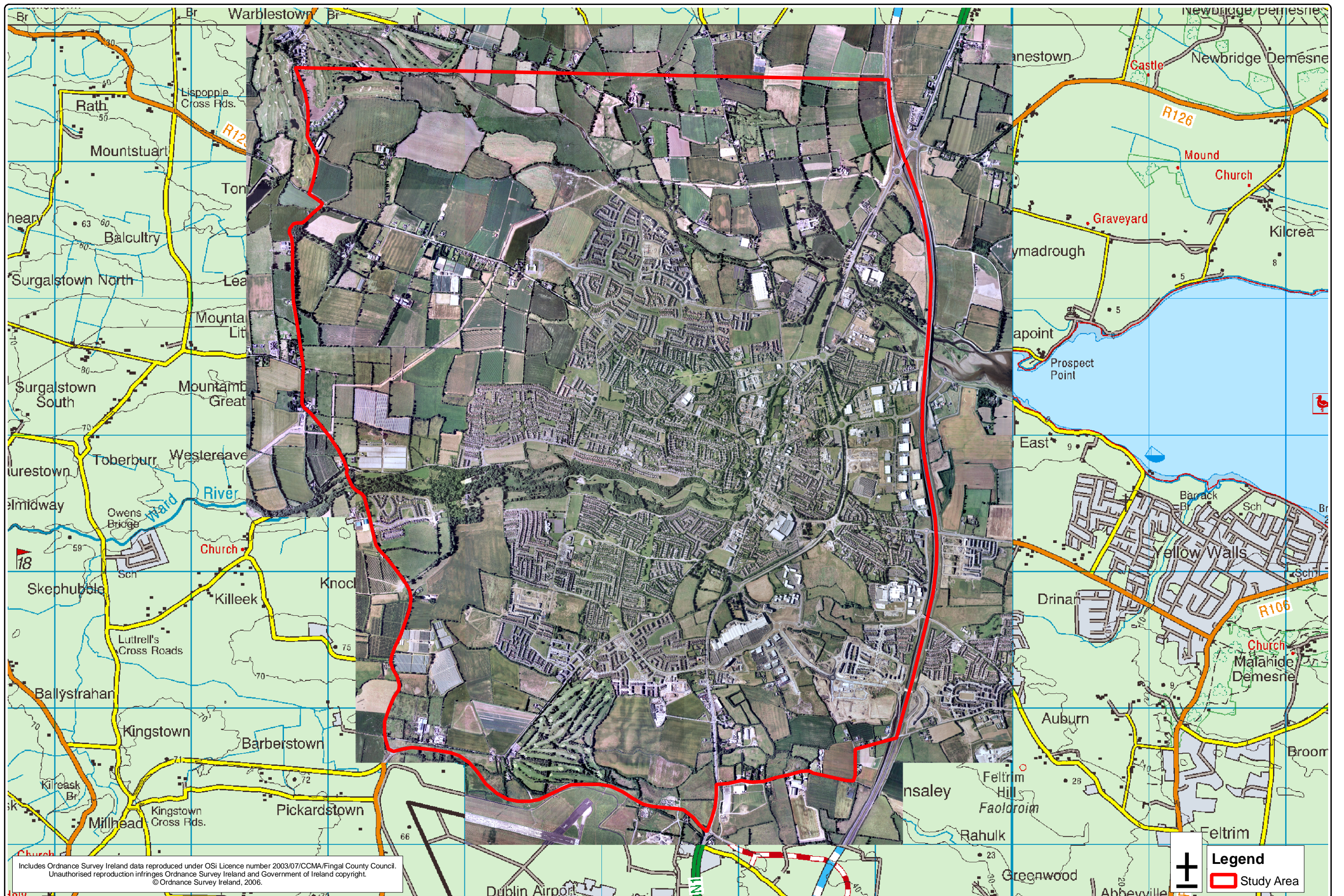

Includes Ordnance Survey Ireland data reproduced under OSI Licence number 2003/07/CCMA/Fingal County Council.  
 Unauthorised reproduction infringes Ordnance Survey Ireland and Government of Ireland copyright.  
 © Ordnance Survey Ireland, 2006.

**Legend**  
 Study Area



REVISIONS:	BY:	DATE:	REV:

ARCHAEOLOGICAL LICENCE:	n/a
PRODUCED BY:	KG
DATE SURVEYED:	n/a
CHECKED BY:	LC
DATE ISSUED:	28-02-2007

PROJECT:	Historic Landscape Characterisation - Swords
TITLE:	Digital Orthophotography (2005)
CLIENT:	Fingal County Council and The Heritage Council

JOB NO.:	06101
DRAWING NO.:	06101-20
FIG. NO.:	FIG. 2
SCALE:	1/25,000

Margaret Gowen & Co. Ltd  
 Archaeological Consultants & Project Managers

27 Merrion Square  
 Dublin 2  
 Tel: 01-797200  
 Fax: 01-797201  
 Email: archaeology@mgjarc.com  
 www.mgjarc.com

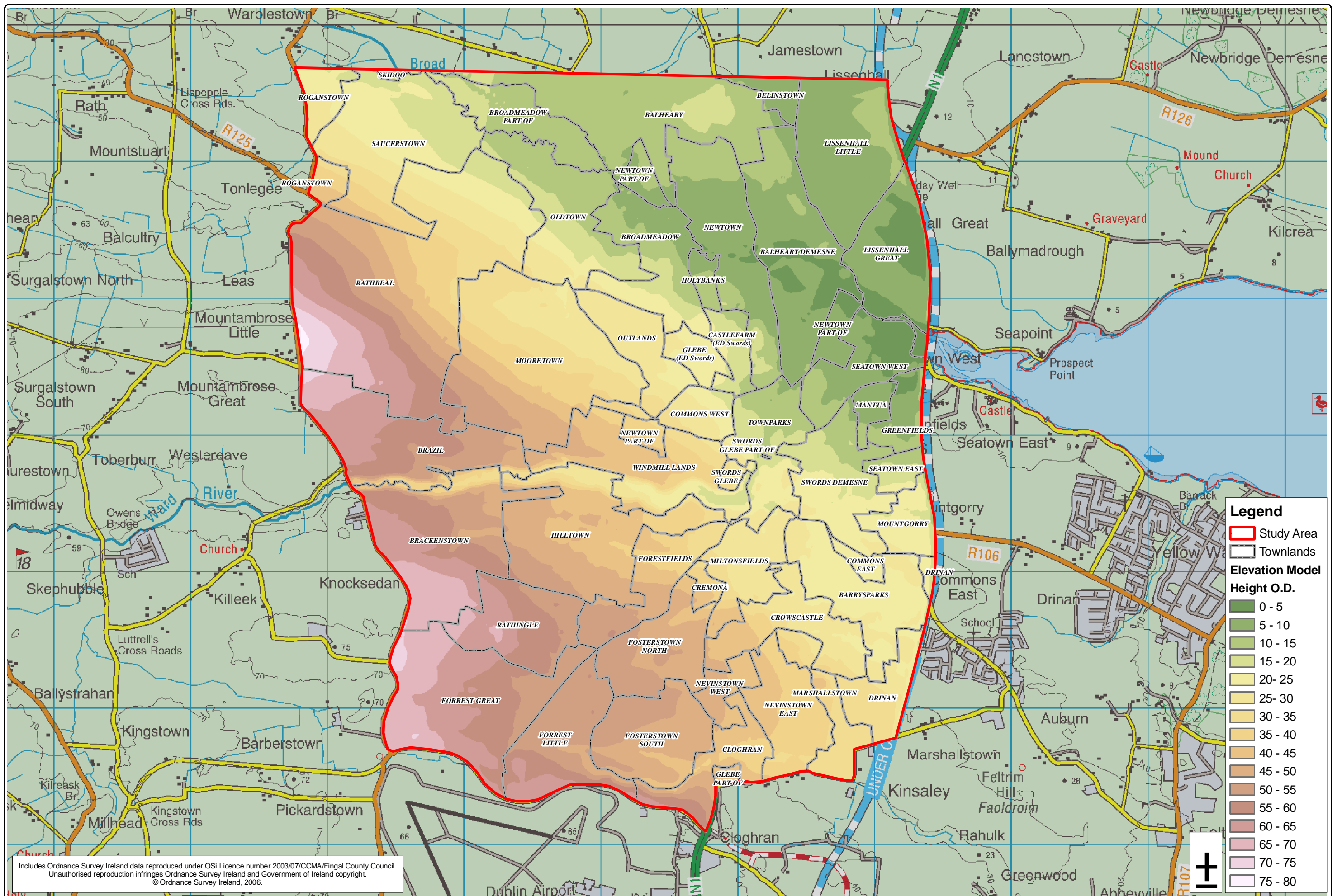

**Legend**



- Study Area
- Townlands

**Elevation Model**

**Height O.D.**

- 0 - 5
- 5 - 10
- 10 - 15
- 15 - 20
- 20 - 25
- 25 - 30
- 30 - 35
- 35 - 40
- 40 - 45
- 45 - 50
- 50 - 55
- 55 - 60
- 60 - 65
- 65 - 70
- 70 - 75
- 75 - 80

Includes Ordnance Survey Ireland data reproduced under OSI Licence number 2003/07/CCMA/Fingal County Council. Unauthorised reproduction infringes Ordnance Survey Ireland and Government of Ireland copyright. © Ordnance Survey Ireland, 2006.

 <p>ISO 9001:2000 <b>ERA</b> QUALITY ASSURED ORGANISATION CERT NO. 2976</p>	<p>REVISIONS:</p> <table border="1" style="width: 100%; border-collapse: collapse;"> <tr> <th>NO.</th> <th>DATE</th> <th>REV.</th> </tr> <tr> <td> </td> <td> </td> <td> </td> </tr> </table>	NO.	DATE	REV.				<p>BY: _____</p> <p>DATE: _____</p> <p>REV: _____</p>	<p>ARCHAEOLOGICAL LICENCE: n/a</p> <p>PRODUCED BY: KG      DATE SURVEYED: n/a</p> <p>CHECKED BY: LC      DATE ISSUED: 28-02-2007</p>	<p>PROJECT: Historic Landscape Characterisation - Swords</p> <p>TITLE: Townland Boundaries and Elevation Model</p> <p>CLIENT: Fingal County Council and The Heritage Council</p>	<p>JOB NO. 06101</p> <p>DRAWING NO. 06101-20</p> <p>FIG. NO. FIG. 3</p> <p>SCALE: 1/25,000</p>	 <p>Margaret Gowen &amp; Co. Ltd Archaeological Consultants &amp; Project Managers</p>	<p>27 Merrion Square Dublin 2 Tel: 01-7997200 Fax: 01-7997201 Email: archaeology@mglarc.com www.mglarc.com</p>
NO.	DATE	REV.											

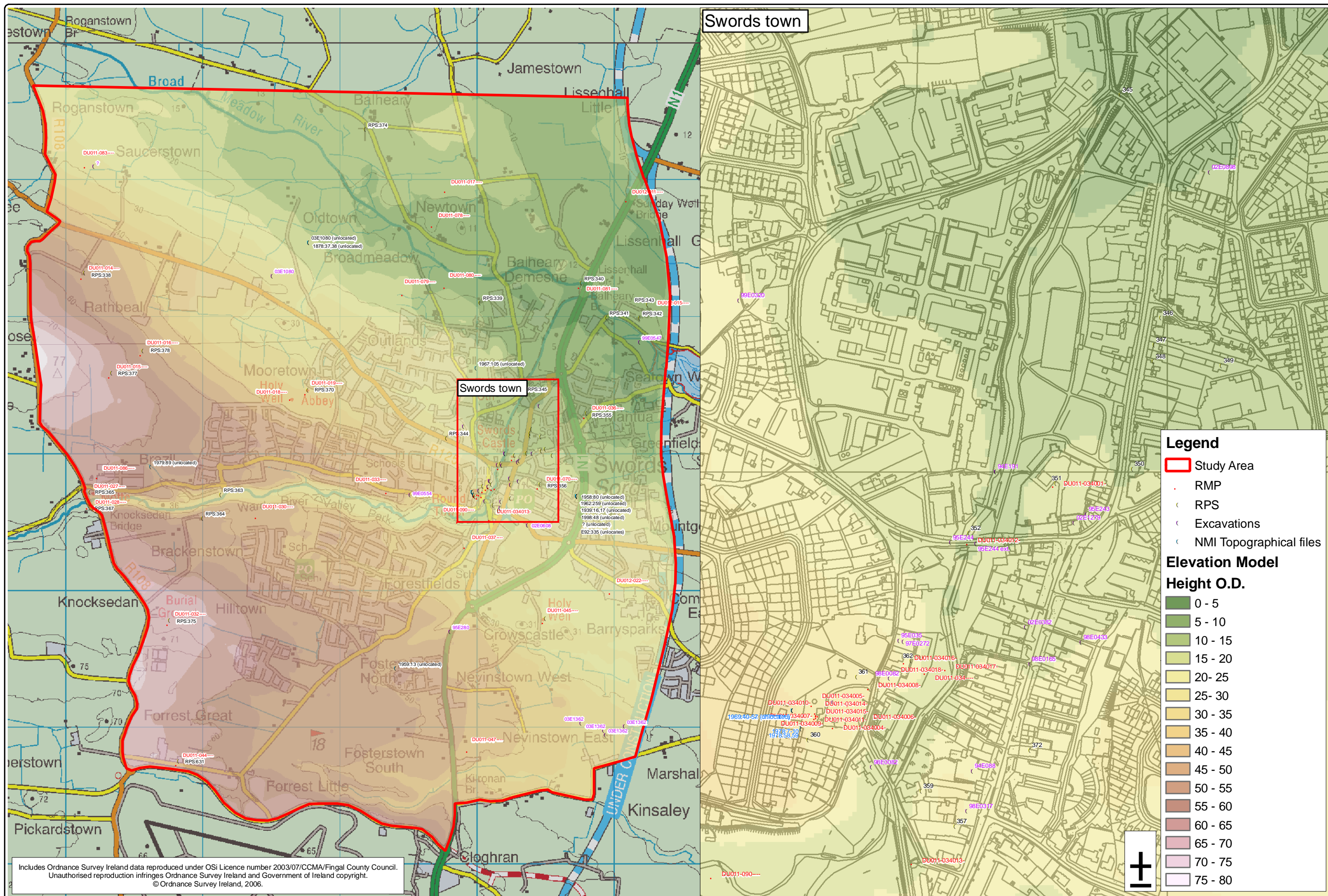

Includes Ordnance Survey Ireland data reproduced under OSI Licence number 2003/07/CCMA/Fingal County Council. Unauthorised reproduction infringes Ordnance Survey Ireland and Government of Ireland copyright. © Ordnance Survey Ireland, 2006.



REVISIONS:	BY:	DATE:	REV:

ARCHAEOLOGICAL LICENCE:	n/a
PRODUCED BY:	KG
DATE SURVEYED:	n/a
CHECKED BY:	LC
DATE ISSUED:	28-02-2007

PROJECT:	Historic Landscape Characterisation - Swords
TITLE:	Recorded Archaeological and Historic Sites
CLIENT:	Fingal County Council and The Heritage Council

JOB NO.:	06101
DRAWING NO.:	06101-22
FIG. NO.:	FIG. 4
SCALE:	1/25,000



27 Merrion Square  
 Dublin 2  
 Tel: 01-7997200  
 Fax: 01-7997201  
 Email: archaeology@mglarc.com  
 www.mglarc.com